

Test Report

No. CANEC1615306603

Date: 08 Aug 2016

Page 1 of 3

SINOWOLF PLASTIC DEKOR CO., LTD

XIANGSHAN INDUSTRIAL AREA OF SHUIPING VILLAGE,DALANG TOWN,DONGGUAN CITY, GUANGDONG PROVINCE, CHINA

The following sample(s) was/were submitted and identified on behalf of the clients as : PVC edge banding

SGS Job No. : CP16-050028 - SZ

Date of Sample Received : 01 Jun 2016

Testing Period : 01 Jun 2016 - 07 Jun 2016

Test Requested : Selected test(s) as requested by client.

Test Method : Please refer to next page(s).

Test Results : Please refer to next page(s).

Conclusion : When tested as specified, Migration of certain elements of the submitted sample(s) do not exceed the limit of the European Standard EN 71-3:2013+A1:2014.

Signed for and on behalf of
SGS-CSTC Standards Technical Services Co., Ltd. Guangzhou Branch



Merry Lv
Approved Signatory



Test Results :

Test Part Description :

Specimen No.	SGS Sample ID	Description
SN1	CAN16-153066.003	"PVC edge banding"

Remarks :

- (1) 1 mg/kg = 1 ppm = 0.0001%
- (2) MDL = Method Detection Limit
- (3) ND = Not Detected (< MDL)
- (4) "-" = Not Regulated

EN 71-3:2013+A1:2014 Migration of Certain Elements (Category III: Scrapped-off toy material)

Test Method : With reference to EN 71-3:2013+A1:2014. Analysis was performed by ICP-OES.

Test Item(s)	Limit	Unit	MDL	003
Soluble Aluminum(Al)	70,000	mg/kg	50	ND
Soluble Antimony (Sb)	560	mg/kg	10	ND
Soluble Arsenic (As)	47	mg/kg	10	ND
Soluble Barium (Ba)	18,750	mg/kg	50	ND
Soluble Boron(B)	15,000	mg/kg	50	ND
Soluble Cadmium (Cd)	17	mg/kg	5	ND
Soluble Chromium (III) (Cr (III))	460	mg/kg	5	ND
Soluble Chromium (VI) (Cr (VI))	0.2	mg/kg	0.18	ND
Soluble Cobalt(Co)	130	mg/kg	10	ND
Soluble Copper(Cu)	7,700	mg/kg	50	ND
Soluble Lead (Pb)	160	mg/kg	10	ND
Soluble Manganese(Mn)	15,000	mg/kg	50	ND
Soluble Mercury (Hg)	94	mg/kg	10	ND
Soluble Nickel(Ni)	930	mg/kg	10	ND
Soluble Organic Tin	12	mg/kg	-	ND
Soluble Selenium (Se)	460	mg/kg	10	ND
Soluble Strontium(Sr)	56,000	mg/kg	50	ND
Soluble Tin(Sn)	180,000	mg/kg	4.9	ND
Soluble Zinc (Zn)	46,000	mg/kg	50	ND

Notes :



Unless otherwise agreed in writing, this document is issued by the Company subject to its General Conditions of Service printed overleaf, available on request or accessible at <http://www.sgs.com/en/Terms-and-Conditions.aspx> and, for electronic format documents, subject to Terms and Conditions for Electronic Documents at <http://www.sgs.com/en/Terms-and-Conditions/Terms-e-Documents.aspx>. Attention is drawn to the limitation of liability, indemnification and jurisdiction issues defined therein. Any holder of this document is advised that information contained hereon reflects the Company's findings at the time of its intervention only and within the limits of Client's instructions, if any. The Company's sole responsibility is to its Client and this document does not exonerate parties to a transaction from exercising all their rights and obligations under the transaction documents. This document cannot be reproduced except in full, without prior written approval of the Company. Any unauthorized alteration, forgery or falsification of the content or appearance of this document is unlawful and offenders may be prosecuted to the fullest extent of the law. Unless otherwise stated the results shown in this test report refer only to the sample(s) tested.

Attention: To check the authenticity of testing /inspection report & certificate, please contact us at telephone: (86-755) 8307 1443, or email: CN_Doccheck@sgs.com

1. Soluble Chromium (III) = Soluble Total Chromium - Soluble Chromium (VI)
2. Confirmation test of soluble chromium (III) & chromium (VI) is not required in case of soluble chromium does not exceed their requirements as specified in EN 71-3:2013+A1:2014
3. Confirmation test of soluble organic tin is not required in case of soluble tin, after conversion, does not exceed the soluble organic tin requirement as specified in EN 71-3:2013+A1:2014.

Remark: Results & photo(s) of this report refer to test report CANEC1610315603.

Sample photo:

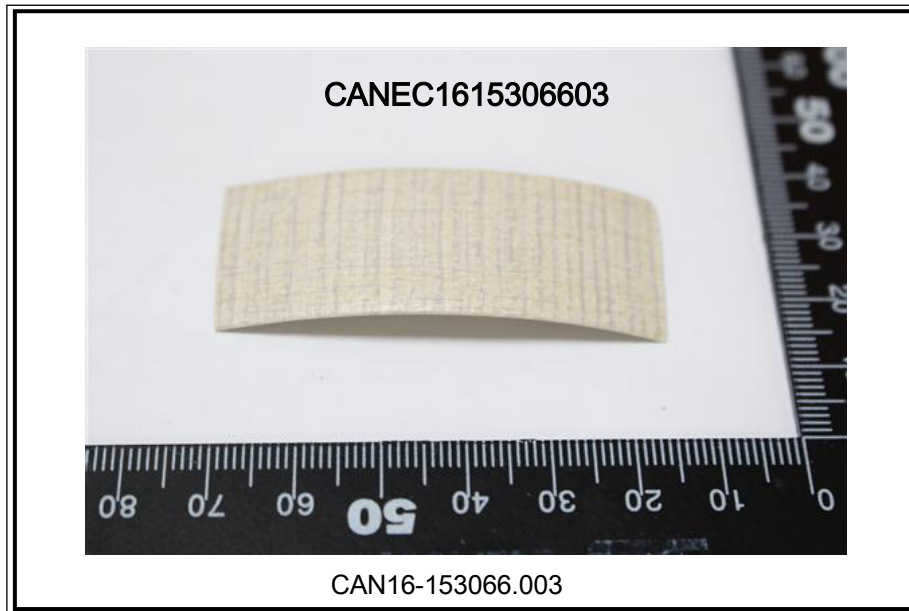

SGS authenticate the photo on original report only

*** End of Report ***